

# ABELL SURVEYING & MAPPING

1140 SEQUOIA STREET • DELAVAN, WISCONSIN 53115  
262-728-6737

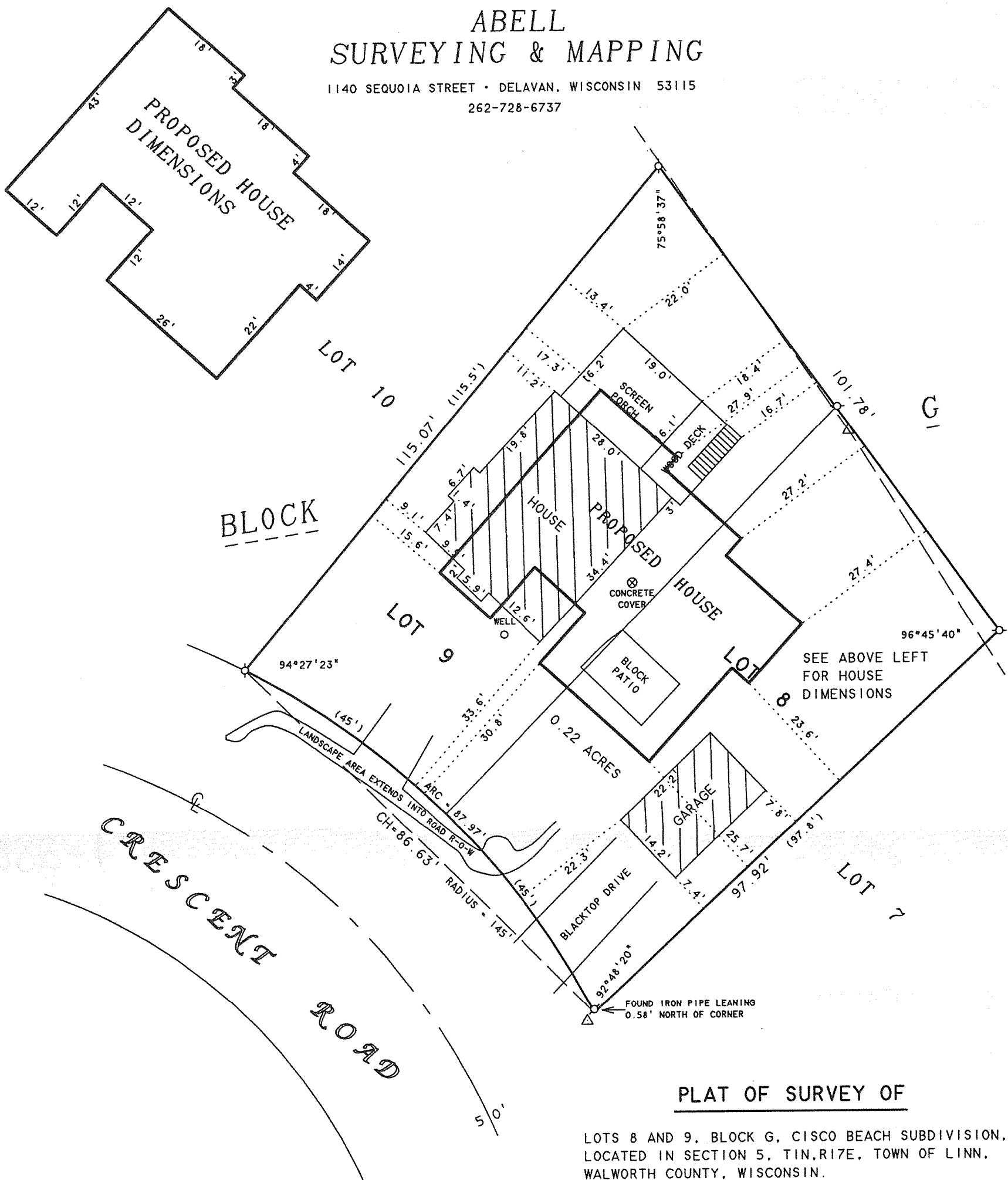

## PLAT OF SURVEY OF

LOTS 8 AND 9, BLOCK G, CISCO BEACH SUBDIVISION,  
LOCATED IN SECTION 5, T19N, R17E, TOWN OF LINN,  
WALWORTH COUNTY, WISCONSIN.

N



SCALE 1"=20'

### LEGEND

- ⊙ - IRON PIPE FOUND
- △ - UTILITY POLE
- - OVERHEAD UTILITY LINES
- ( ) - RECORDED AS

ORDERED BY: R & D BUILDERS  
3116 ROYAL OAKS DRIVE  
ELKHORN, WI 53121

REVISED: JUNE 25, 2007 TO SHOW THE  
PROPOSED ADDITION.

REVISED: AUGUST 15, 2007 TO SHOW THE  
PROPOSED HOUSE

ORDERED BY: BK&S DESIGNS  
621 BOWERS BLVD.  
DELAVAN, WI 53115

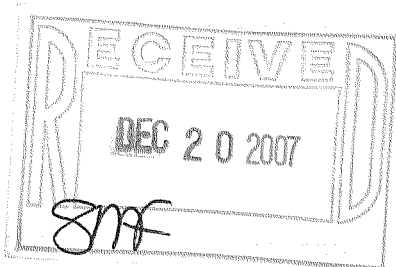

I HEREBY CERTIFY THAT I HAVE SURVEYED THE ABOVE DESCRIBED PROPERTY AND THAT THE ABOVE MAP IS A TRUE REPRESENTATION THEREOF AND SHOWS THE SIZE AND LOCATION OF THE PROPERTY, ITS EXTERIOR BOUNDARIES, THE LOCATION OF ALL VISIBLE STRUCTURES AND DIMENSIONS OF ALL PRINCIPAL BUILDINGS THEREON, BOUNDARY FENCES, APPARENT EASEMENTS, ROADWAYS AND VISIBLE ENCROACHMENTS, IF ANY, TO THE BEST OF MY KNOWLEDGE AND BELIEF.

THIS SURVEY IS MADE FOR THE USE OF THE PRESENT OWNERS OF THE PROPERTY, AND ALSO THOSE WHO PURCHASE, MORTGAGE, OR GUARANTEE THE TITLE THERETO WITHIN ONE (1) YEAR FROM DATE HEREON.

*David F. Abell*

DAVID F. ABELL  
WISCONSIN REGISTERED LAND SURVEYOR, S-1596

May 7, 2007

DATE: May 7, 2007 JOB NUMBER - 07030B  
NOTE: THIS IS NOT A CERTIFIED COPY UNLESS SEALED.

ICI-149

117-2888